

SECTION 5 TROUBLESHOOTING

PROBLEM PRODUCTS OVERCOOKED OR UNDERCOOKED

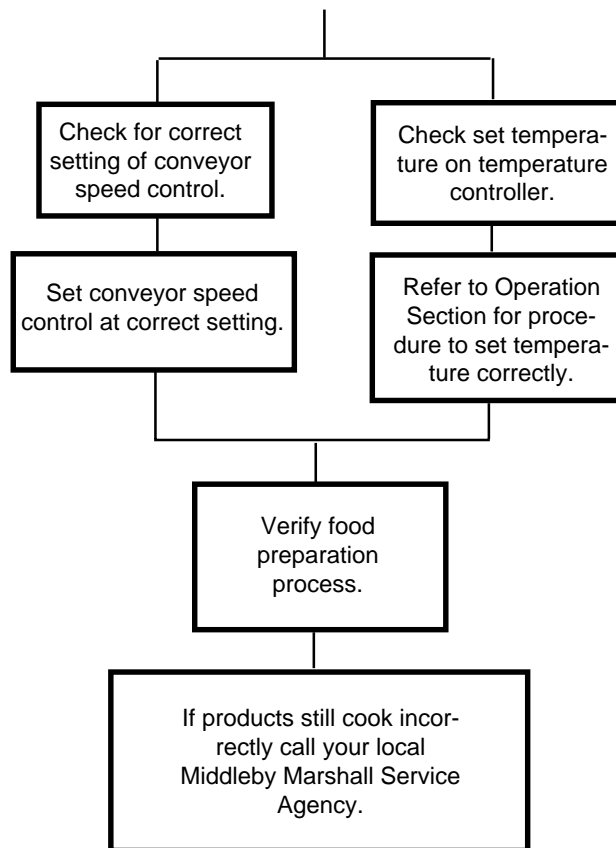

PROBLEM
OVEN WILL NOT HEAT

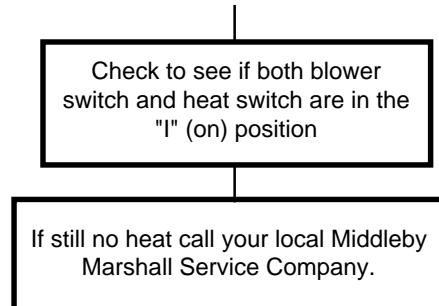

PROBLEM
OVEN BLOWER AND CONVEYOR OPERATE
BUT THE OVEN IS NOT HEATING

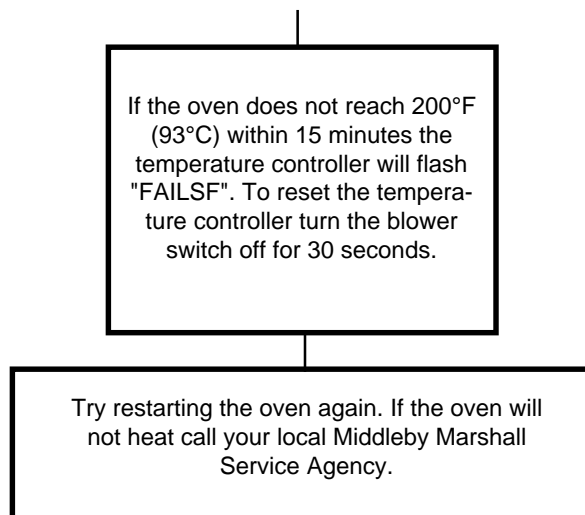

PROBLEM
CONVEYOR WILL NOT HOLD PROPER
SPEED OR WILL NOT RUN AT ALL

Check if conveyor is jammed
on something in oven.

Check for proper tension of conveyor belt.
Refer to Maintenance Section for checking
procedure.

Check that drive sprocket
is tight.

If conveyor still will not run contact your local
Middleby Marshall Service Agency.

PROBLEM
OVEN WILL NOT TURN ON WHEN THE SWITCHES
ARE TURNED ON

Check if circuit breakers are
turned on.

Check if cables at remote control and at top of
machinery compartment are attached.

CAUTION:

***If cables need to be attached
turn the circuit breakers off
before attaching the cables.***

If oven still will not respond contact your local
Middleby Marshall Service Agency.

PROBLEM
BLOWER MOTORS RUNNING BUT LITTLE
OR NO AIR AT FINGERS

Fingers assembled incor-
rectly after cleaning